

MT VERNON AVE.

VICTORIA

AVE.

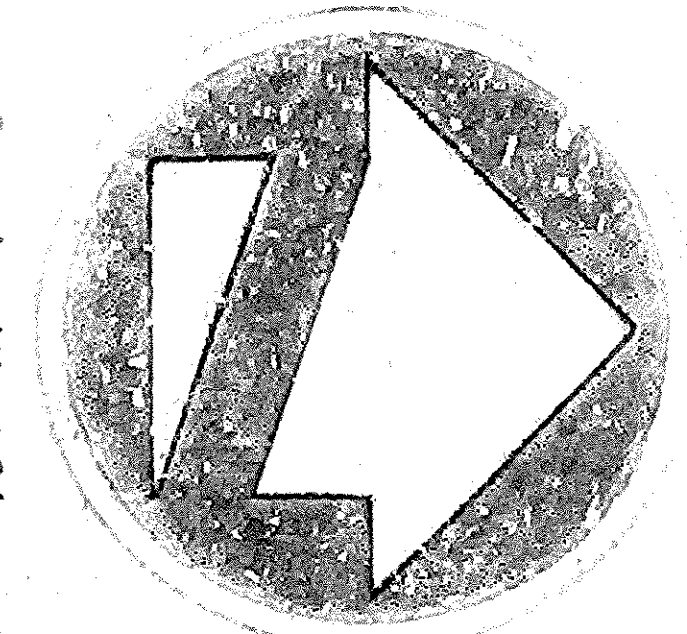
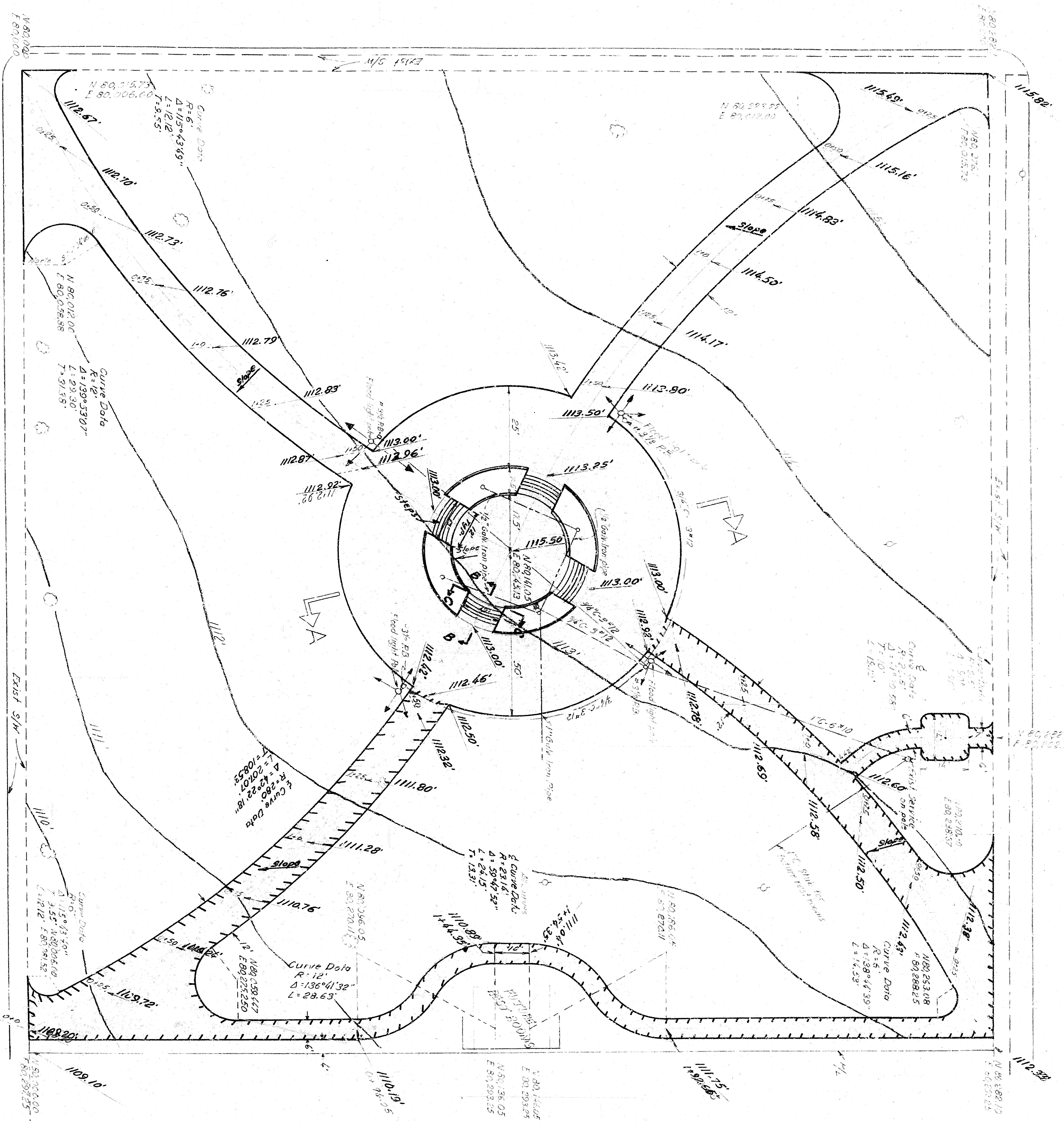

Scale 1" = 20'

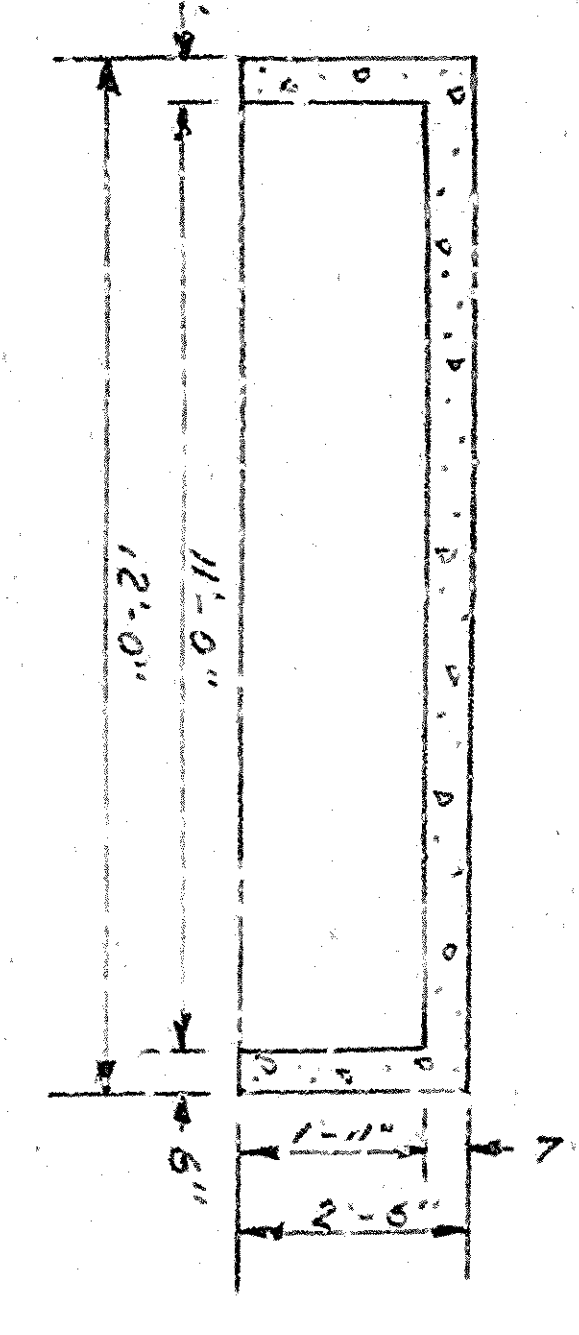

SECTION C-C

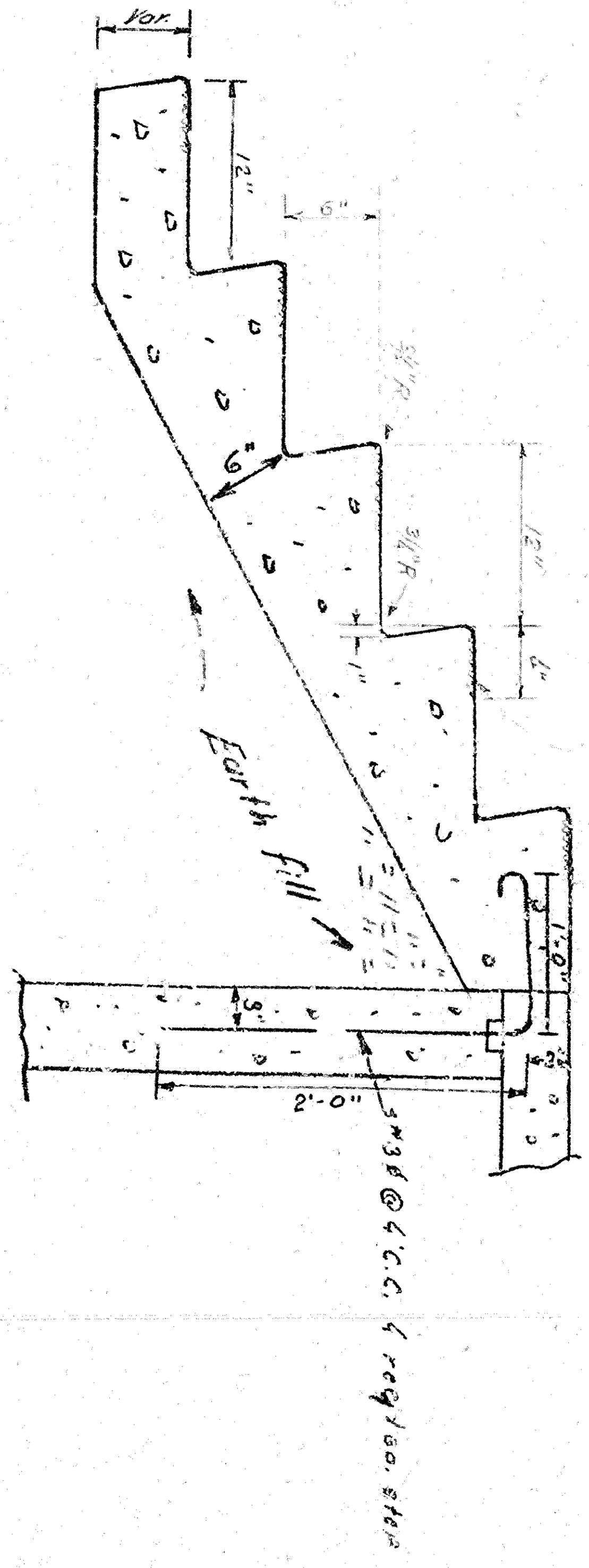

SECTION B-B

DETAIL OF STEPS

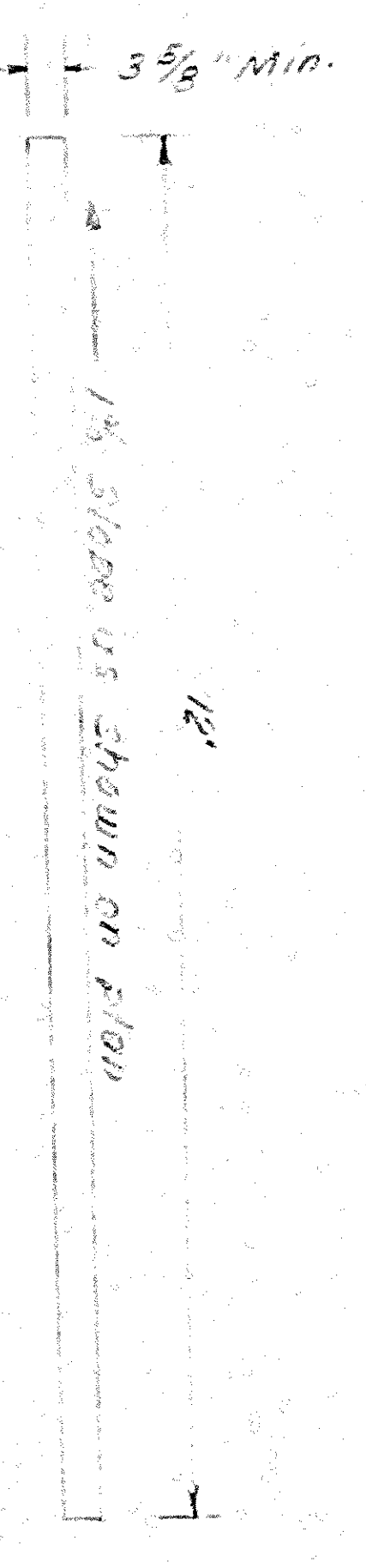

DETAIL OF SIDEWALK

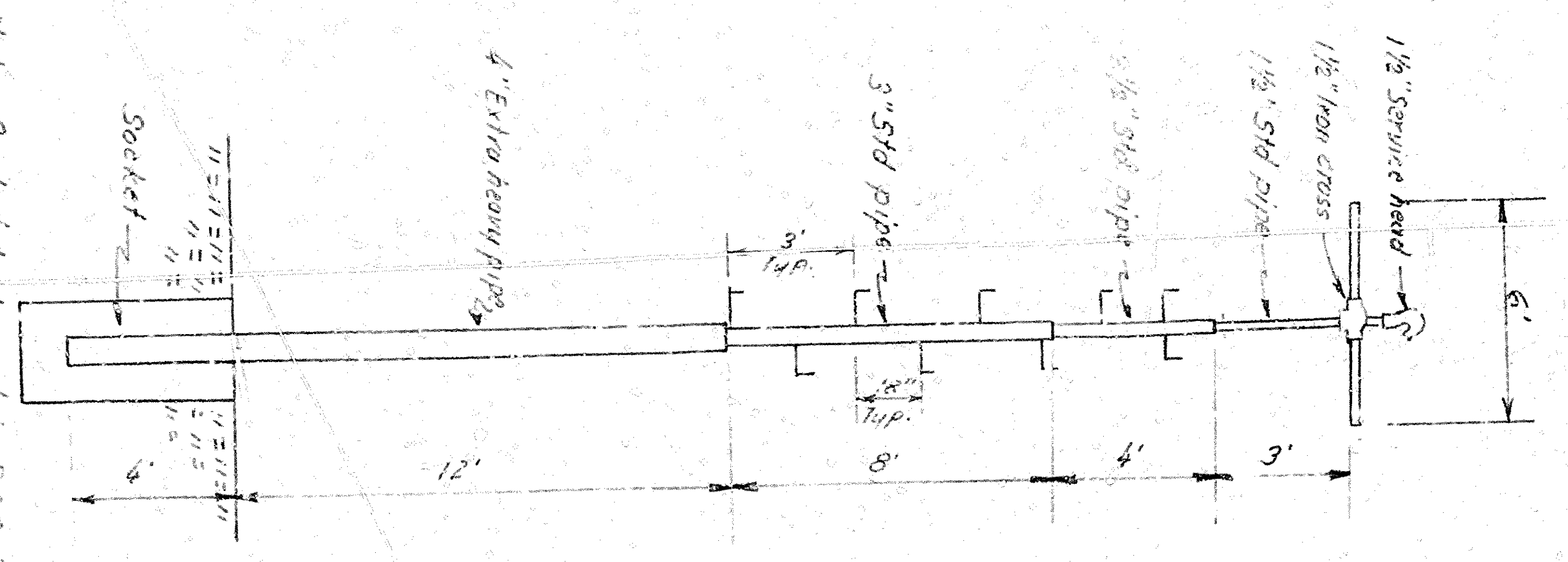

DETAIL FOR FLOOD LIGHT POST

1. All work embodied in these plans shall be done in conformity with applicable provisions of the State of California, Department of Public Works, Division of Highways Specifications Dated August 1954.
2. Existing ground is shown by contour lines.
3. Alternate plan (A) is shown shaded in plan and includes that portion which is included in plan but not including that portion which is hatched.
4. All electrical and water supply to be constructed by others.

DEPARTMENT OF ENGINEERING CITY OF SAN BERNARDINO	
7th STREET PARK	
SUBMITTED BY APPROVED BY REGISTERED CIVIL ENGINEER NO. 9819	REFERENCE DRAWN BY CHECKED BY SHEET NO. OF 2 SHEETS
2451	2451